

0 12.5 25 50 75 100 125  
 The intended plot size of this plan is 560mm in width by 432mm in height, (C size), when plotted at a scale of 1:1250

This sketch does not constitute a redefinition of the legal boundaries hereon described and is not to be used in any matter which would assume same.

Subject to charges, legal notations, and interests shown on: Title No. CABB87315 (P.I.D. 006-277-292)  
 No. CABB87316 (P.I.D. 006-286-488)  
 No. CABB87317 (P.I.D. 006-286-623)  
 No. CABB87318 (P.I.D. 006-286-925)

Distances and elevations are in metres  
 Distances and areas are subject to change upon completion of the final subdivision survey



**TENTATIVE SUBDIVISION**

**ARYZE DEVELOPMENTS**

**4 Lot Fee Simple Subdivision**

ADDRESS : 8244 West Saanich Road  
 PROJECT SURVEYOR : RPH  
 DRAWN BY : RPH DATE : Oct. 21/21  
 OUR FILE : 33382 REVISION : Mar 7/22



4212 GLANFORD AVE, VICTORIA, B.C. V8Z 4B7  
 TEL: 250-727-2214 FAX: 250-727-3395  
 E-MAIL: info@jeanderson.com  
 VICTORIA-NANAIMO-PARKSVILLE-CAMPBELL RIVER

V:\\_Projects\33382\08\02\Microsurvey\33382.dwg

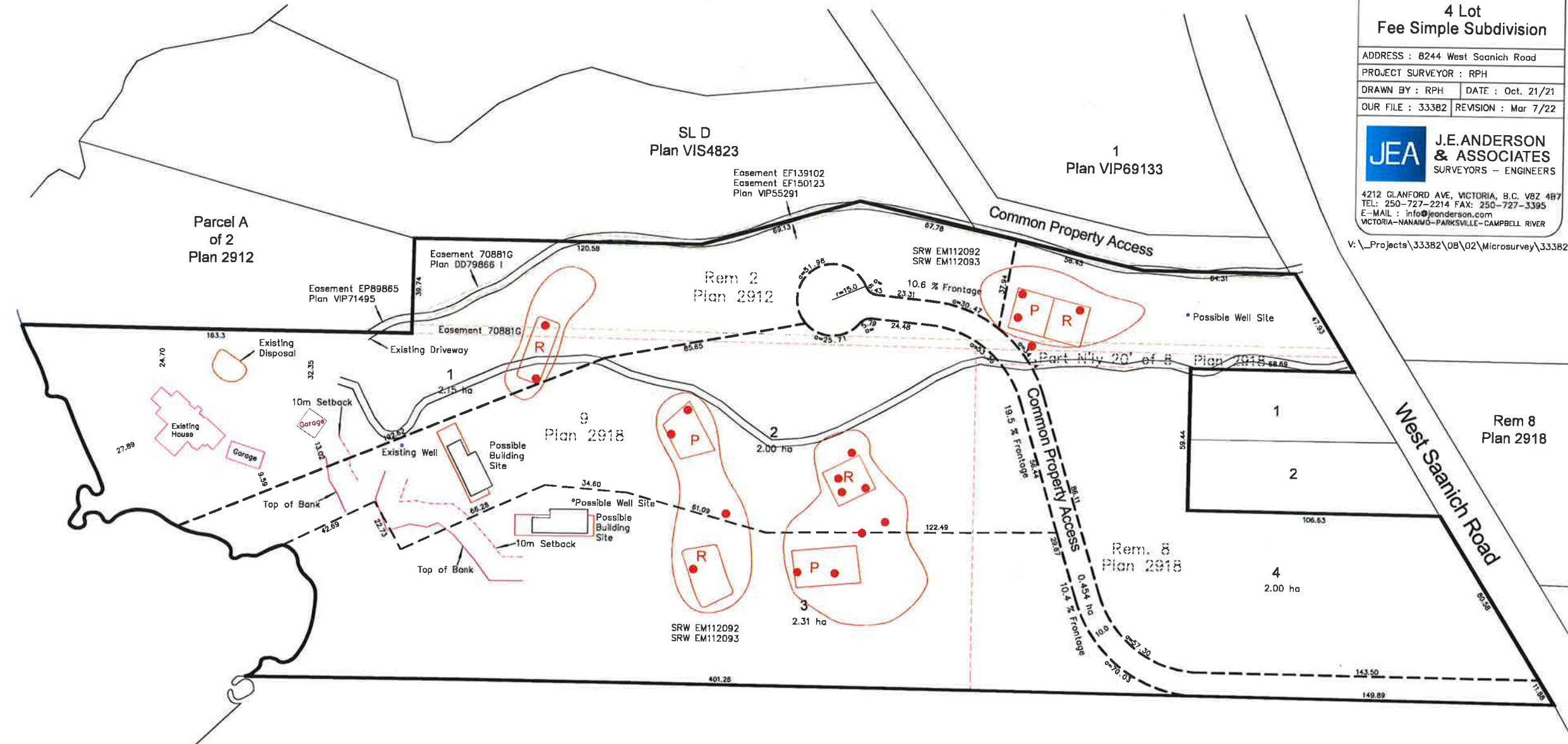

**RECEIVED**  
 MAR 21 2022  
 The Corporation of the District  
 of Central Saanich  
 Planning Department

Part 3  
 3W

- Legal Descriptions:
- Lot 2, Section 2, Range 3 West, South Saanich District, Plan 2912, Except Parcel A (DD 79866 I) of said lot
  - That part of the North 20 Feet of Lot 8, Section 2, Range 3 West, South Saanich District, Plan 2918, lying west of the new West Saanich Road
  - Lot 8, Section 2, Range 3 West, South Saanich District, Plan 2918, except that part of said lot lying to the east of Plan 222 RW, except the north 20 feet of said lot lying to the west of Plan 222 RW and except that part in Plan 20559
  - Lot 9, Section 2, Range 3 West, South Saanich District, Plan 2918

0 12.5 25 50 75 100 125  
 The intended plot size of this plan is 560mm in width by 432mm in height, (C size), when plotted at a scale of 1:1250

This sketch does not constitute a redefinition of the legal boundaries hereon described and is not to be used in any matter which would assume same.  
 Subject to charges, legal notations, and interests shown on: Title No. CA8887315 (P.I.D. 006-277-292)  
 No. CA8887316 (P.I.D. 006-286-488)  
 No. CA8887317 (P.I.D. 006-286-623)  
 No. CA8887318 (P.I.D. 006-286-925)

Distances and elevations are in metres  
 Distances and areas are subject to change upon completion of the final subdivision survey



**TENTATIVE SUBDIVISION**

**ARYZE DEVELOPMENTS**

**4 Lot Fee Simple Subdivision**

ADDRESS : 8244 West Saanich Road  
 PROJECT SURVEYOR : RPH  
 DRAWN BY : RPH DATE : Oct. 21/21  
 OUR FILE : 33382 REVISION : Mar 7/22



4212 GLANFORD AVE, VICTORIA, B.C. V8Z 4B7  
 TEL: 250-727-2214 FAX: 250-727-3395  
 E-MAIL : info@jeanderson.com  
 VICTORIA-NANAIMO-PARKSVILLE-CAMPBELL RIVER

V:\\_Projects\33382\08\02\Microsurvey\33382.dwg

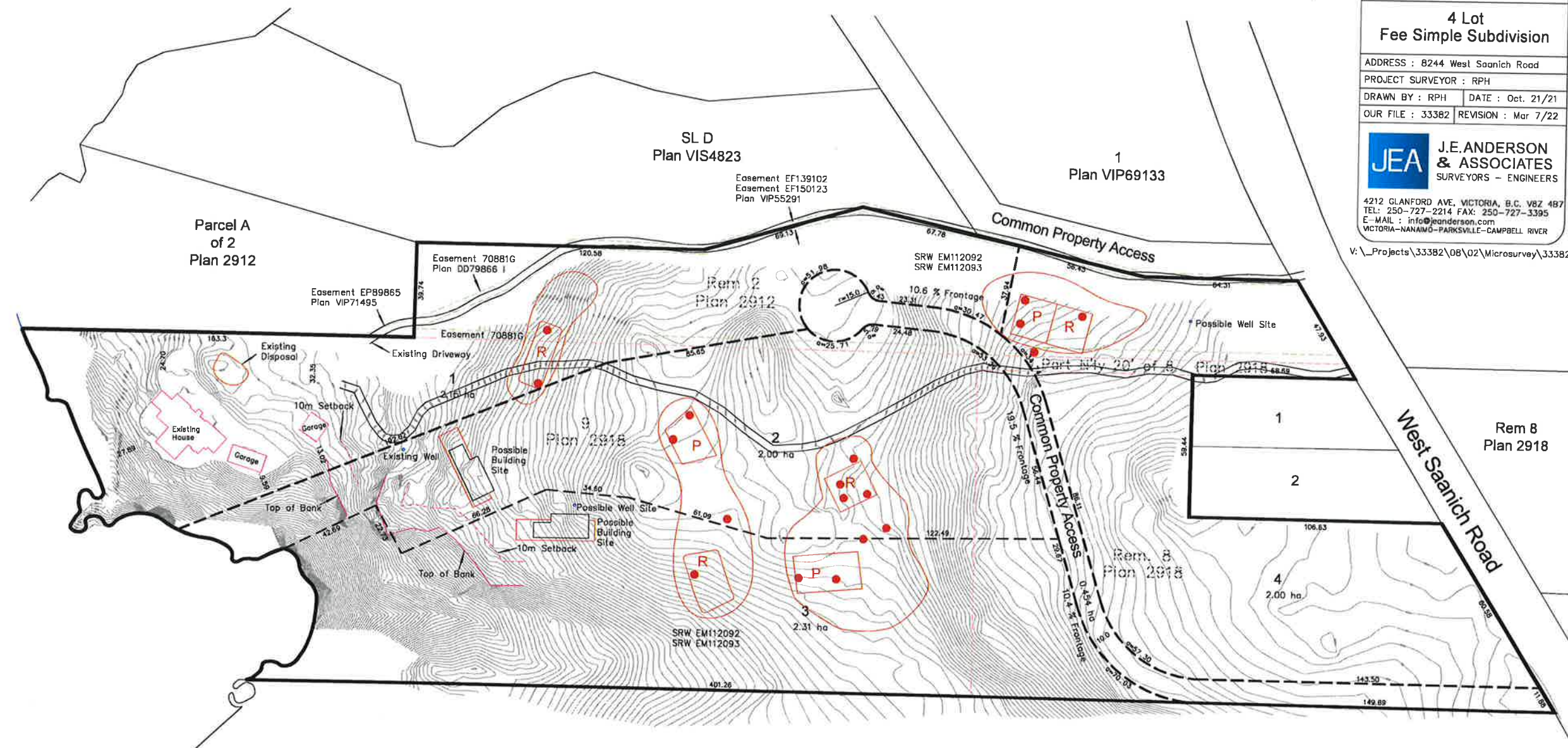

Part 3  
 3W



Legal Descriptions:  
 - Lot 2, Section 2, Range 3 West, South Saanich District, Plan 2912, Except Parcel A (DD 79866 I) of said lot  
 - That part of the North 20 Feet of Lot 8, Section 2, Range 3 West, South Saanich District, Plan 2918, lying west of the new West Saanich Road  
 - Lot 8, Section 2, Range 3 West, South Saanich District, Plan 2918, except that part of said lot lying to the east of Plan 222 RW, except the north 20 feet of said lot lying to the west of Plan 222 RW and except that part in Plan 20559  
 - Lot 9, Section 2, Range 3 West, South Saanich District, Plan 2918