

RECEIVED
MAY 21 2019
The Corporation of the District
of Central Saanich
Planning Department

**B.C. Land Surveyor's
Site Plan of:**

Lot 6, Section 1, Range 4 East,
South Saanich District, Plan 4863
Except part in Plan 2319 RW



Scale 1:250
All distances are in metres

Civic address: 8391 Lochside Drive
Sidney, B.C.

Parcel Identifier Number 000-301-663

Legend
PP denotes utility pole
Denotes spot elevation +0.00
Denotes tree, species & number
(trees not plotted to scale)
not all trees located
Elevations are GEODETIC.
Not all fences were located.

All buildings are measured to the exterior of exterior walls
unless indicated otherwise. Designer to confirm critical dimensions.

site area = +/- 4883 square metres

calculated from present natural boundary

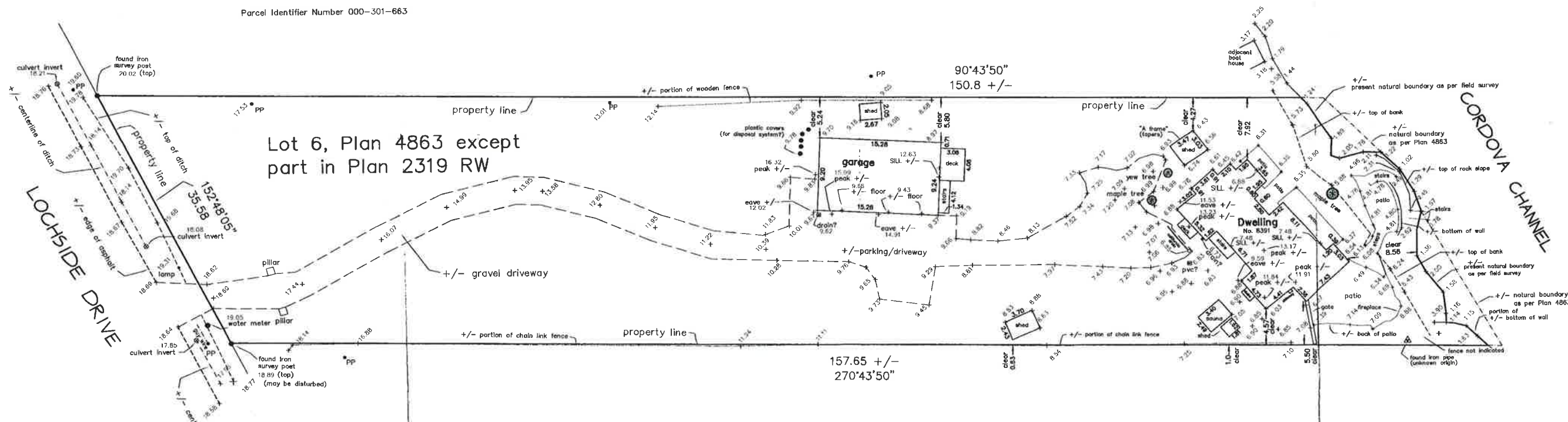

Property dimensions are derived from Land Title Plans and field survey.
Property dimensions and clearances may vary slightly upon complete legal survey.

Glen Mitchell
Land Surveying Inc.
1030 North Park Street
Victoria, B.C.
V8T 1C6
tel 385-1712
fax 385-1713
email glen@mitchellsurvey.ca

This plan was prepared for the exclusive use of our client.

All rights reserved. No person may copy, reproduce, transmit or alter this document in whole or in part without the written consent of the signatory.

The signatory accepts no responsibility or liability for any damages that may be suffered by a third party as a result of any decisions made, or actions taken based on this document.

This drawing is prepared to assist house designer and is not to be used for any other purpose. All critical dwelling dimensions must be confirmed.

This plan has been prepared in accordance with the Manual of Standard Practice and is certified correct this 14th day of June, 2007.

[Signature]
B.C.L.S.
© This document is not valid unless originally signed and sealed.