

Sketch Plan Of:
 Lot 2, Section 13, Range 4 East,
 South Saanich District, Plan EPP86950.
 P.I.D. 030-715-431

Distances and elevations shown are in metres.

Elevations are based on geodetic datum CVD288C
 and derived from OCM 77H5694.

LOT 2 (SINGLE FAMILY W/ SUITE)

AVERAGE GRADE CALCULATION:

$$67.9 + 67.5 + 67.8 + 68.1 + 68.0 \\ = 339.3 / 5 = 67.86m$$



SITE DATA	R-1XS	LOT 2
ITEMS	PERMITTED	PROPOSED
LOT AREA	550.00 sq.m.	547.37 sq.m.
BUILDING HT.	8.00 m.	7.78 m.
LOT COVERAGE	40.00 %	33.73 %
LOT FRONTAGE	10.00 m.	13.53 m.
SETBACKS		
- FRONT (SOUTH)	6.00 m.	6.10 m.
- REAR (NORTH)	7.50 m.	8.88 m.
- SIDE (EAST)	4.50 m.	4.60 m.
- SIDE (WEST)	1.50 m.	1.53 m.
- TOTAL SIDE YARD	4.50 m.	6.13 m.
PROPOSED FLOOR AREA		
- UPPER FLOOR		148.02 sq.m.
- MAIN FLOOR		134.73 sq.m.
- TOTAL		282.75 sq.m.
FLOOR AREA RATIO	0.60 : 1	0.52 : 1

SITE DATA	R-1XS	Accessory Structure
ITEMS	PERMITTED	PROPOSED
LOT COVERAGE	8.00 %	4.89 %
BUILDING HT.	3.50 m.	3.44 m.
SETBACKS		
- FRONT (SOUTH)	6.00 m.	29.52 m.
- REAR (NORTH)	7.50 m.	1.00 m.
- SIDE (EAST)	4.50 m.	7.93 m.
- SIDE (WEST)	1.50 m.	7.75 m.
- TOTAL SIDE YARD	4.50 m.	15.68 m.
- ACCESSORY SEPARATION	3.00 m.	4.28 m.
PROPOSED FLOOR AREA		
- TOTAL		26.76 sq.m.

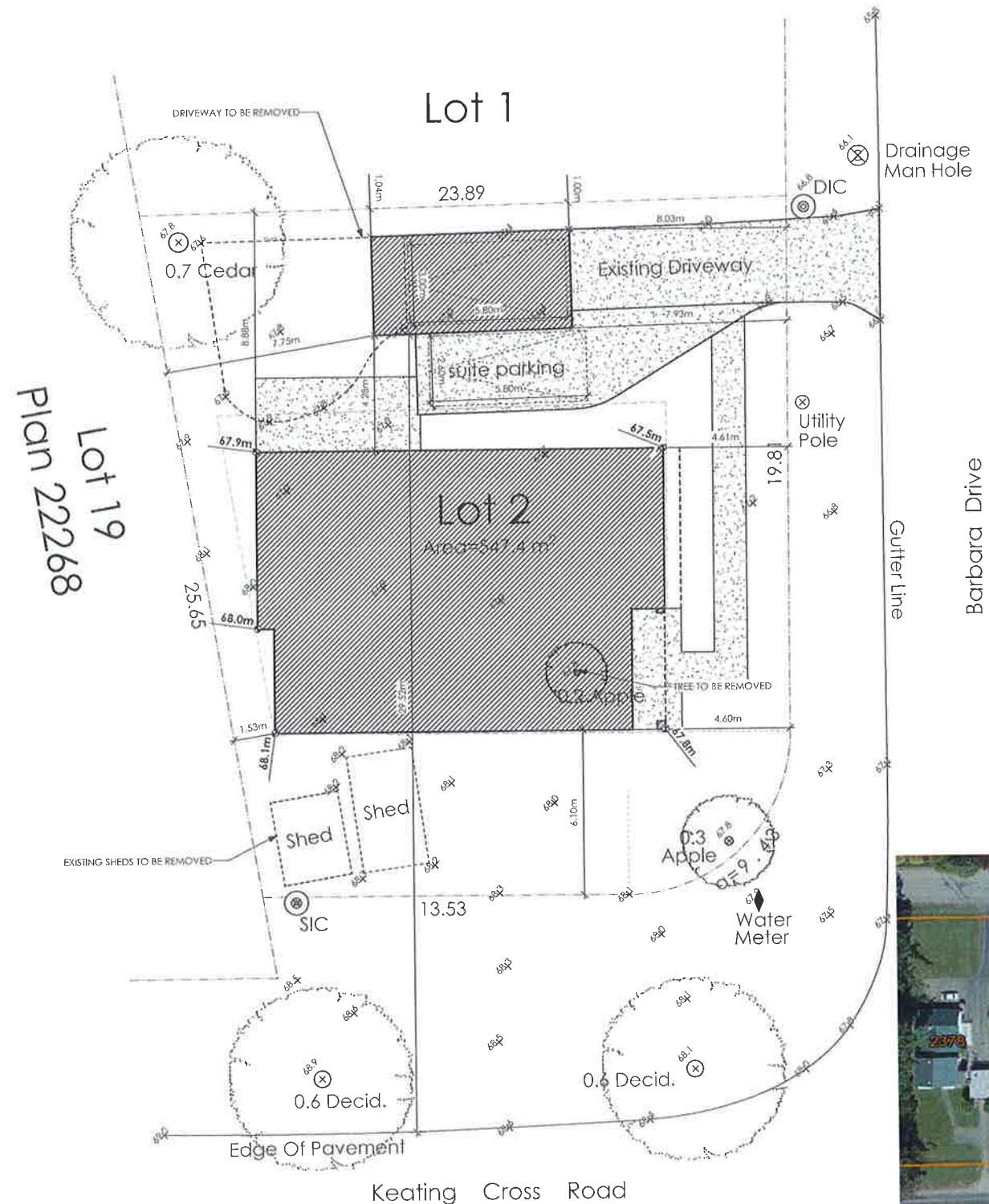

Plan 22268
Lot 19

1 Siteplan
 Scale: 1:100

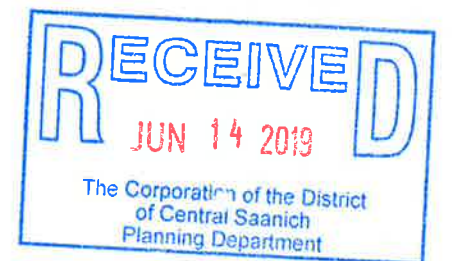

Date
 June 4, 2019

Project Address
 Barbara @
 Keating Cross Road

Prepared for
 Steven Bacon

Project #
 8185

Scale
 1/4" = 1'-0"

Drawn By
 MDK

Rezoning Presentation

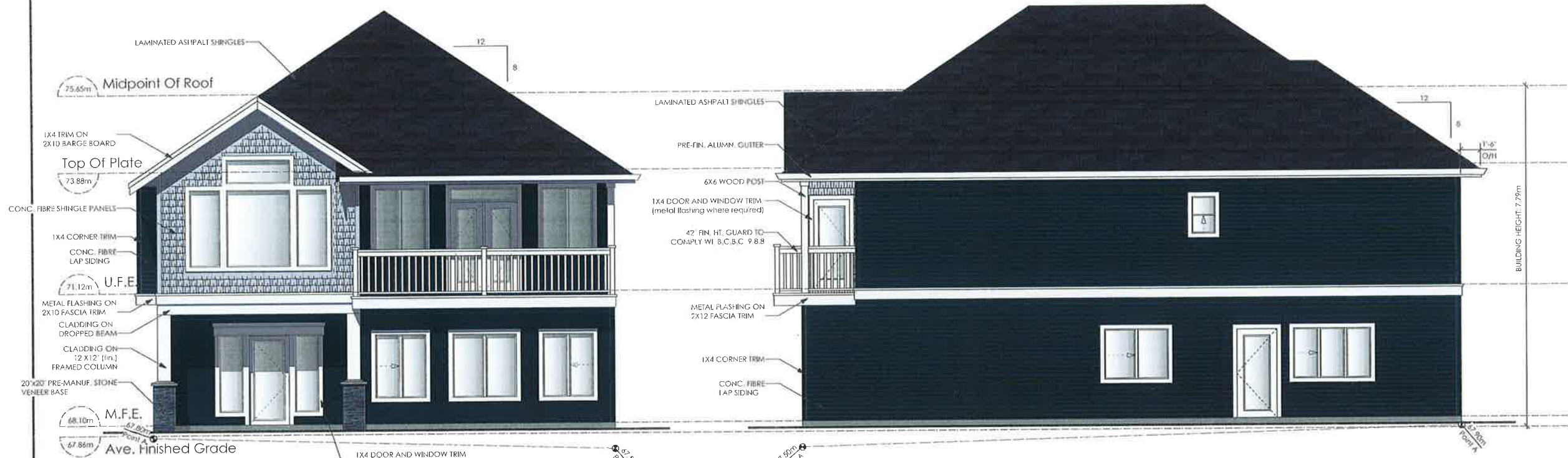

1 **Front Elevation**
Scale: 1/4" = 1'-0"

2 **Right Side Elevation**
Scale: 1/4" = 1'-0"

- Concrete Fibre Lap Siding
Benjamin Moore: Gentlemen's Gray (BM 2062-20)
- Concrete Fibre Shingle Siding
Benjamin Moore: Sidewalk Gray (BM 2133-60)
- Laminated Asphalt Roofing Shingle
Oxford Grey
- Trim, Doors, Columns, Beams
Benjamin Moore: Snow White (BM 2122-70)



3 **Rear Elevation**
Scale: 1/4" = 1'-0"

4 **Left Side Elevation**
Scale: 1/4" = 1'-0"

RECEIVED
JUN 14 2019
The Corporation of the District
of Central Saanich
Planning Department

Date
June 4, 2019

Project Address
Barbara @
Keating Cross Road

Prepared for
Steven Bacon

Project #
8185

Scale
1/4" = 1'-0"

Drawn By
MDK

Rezoning Presentation

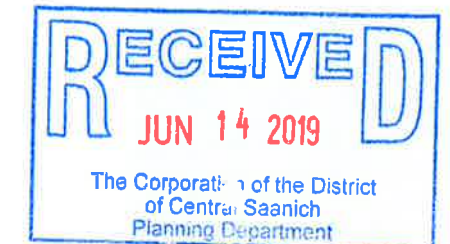

Date
June 4, 2019

Project Address
Barbara @
Keating Cross Road
Prepared for
Steven Bacon

Project #
8185

Scale
1/4" = 1'-0"

Drawn By
MDK

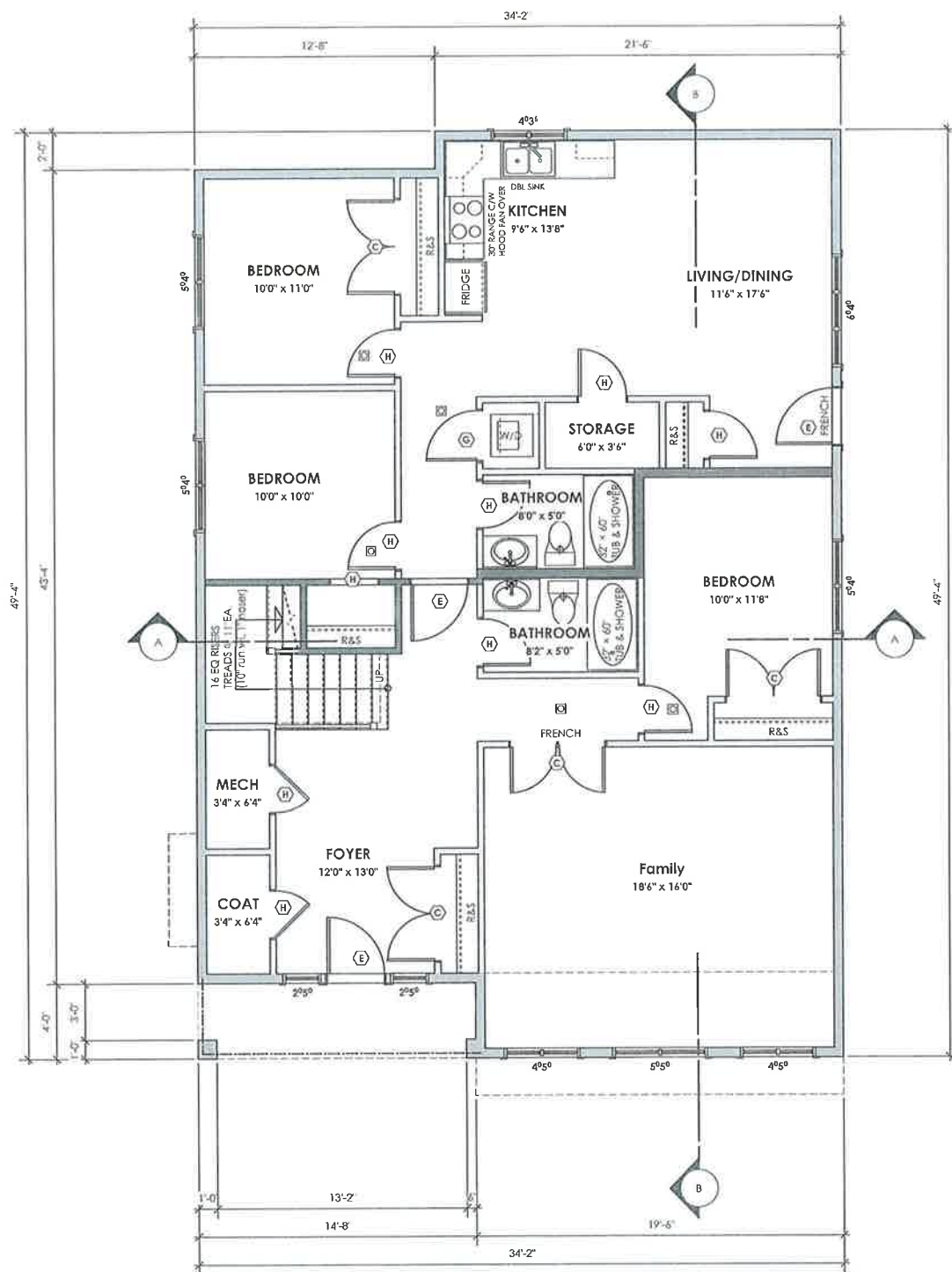

1 Main Floor Plan
Scale: 1/4" = 1'-0"

720.88 sq.ft. (66.97 sq.m.)
suite 729.35 sq.ft. (67.76 sq.m.)

NOTE: ROOM SIZES NOTED ON FLOOR PLANS ARE FOR REFERENCE PURPOSES ONLY AND NOT TO BE USED FOR CONSTRUCTION. DIMENSIONS TAKE PRECEDENCE OVER SIZES AND ARE TO BE USED FOR CONSTRUCTION

☒ Interconnected Smoke detectors to comply with BCBC 9.10.19.
Interconnected Carbon Monoxide detectors to comply with BCBC 9.32.4.2

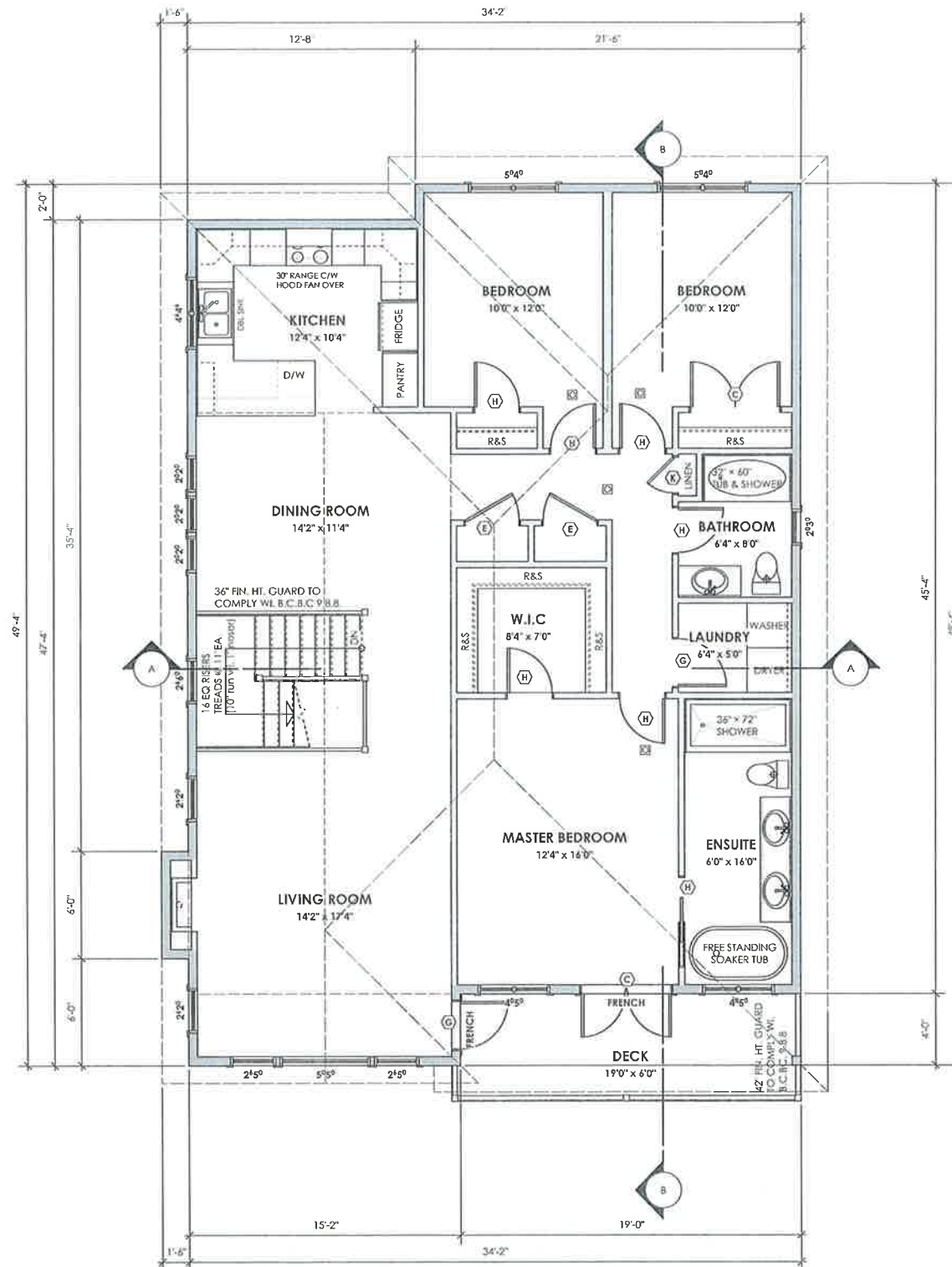

2 Upper Floor Plan
Scale: 1/4" = 1'-0"

1593.22 sq.ft. (148.02 sq.m.)

Rezoning Presentation



1 Section A-A
Scale: 1/4" = 1'-0"

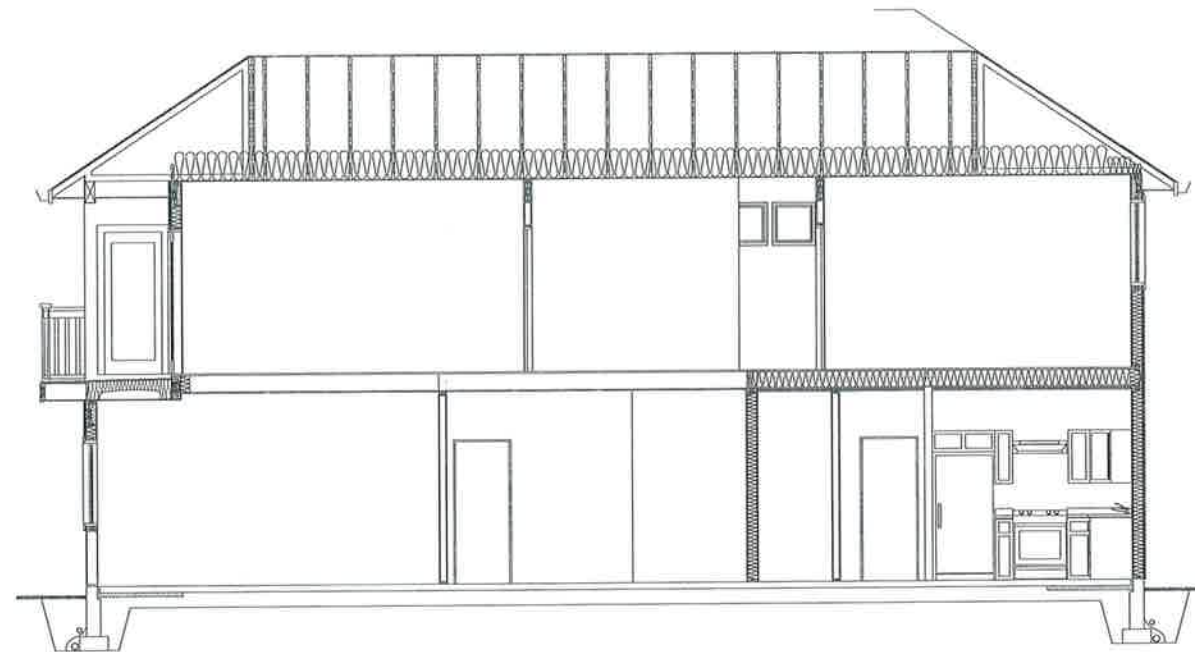

2 Section B-B
Scale: 1/4" = 1'-0"

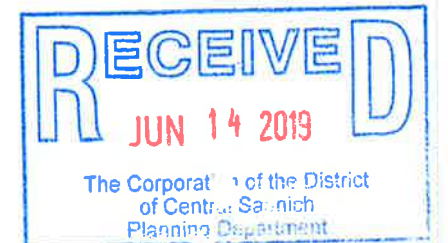

Date

June 4, 2019

Project Address

Barbara @
Keating Cross Road

Prepared for

Steven Bacon

Project #

8185

Scale

1/4" = 1'-0"

Drawn By

MDK

Rezoning Presentation

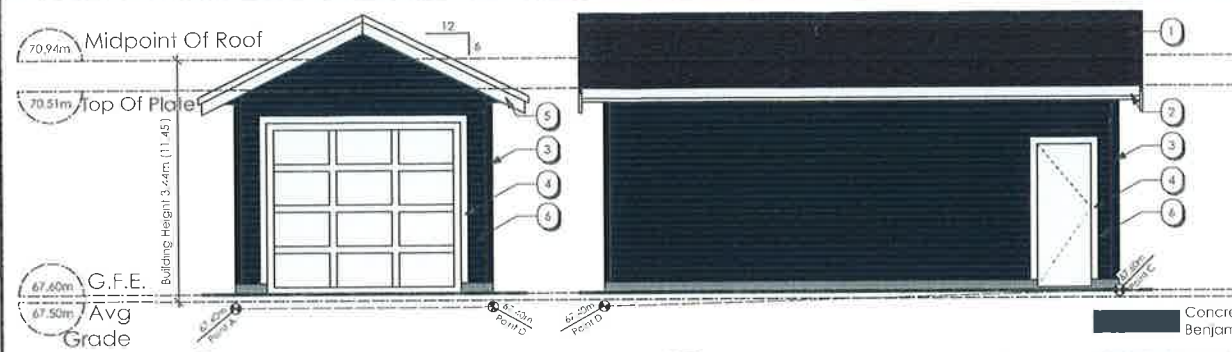

1 East Elevation
Scale: 1/4" = 1'-0"

2 North Elevation
Scale: 1/4" = 1'-0"

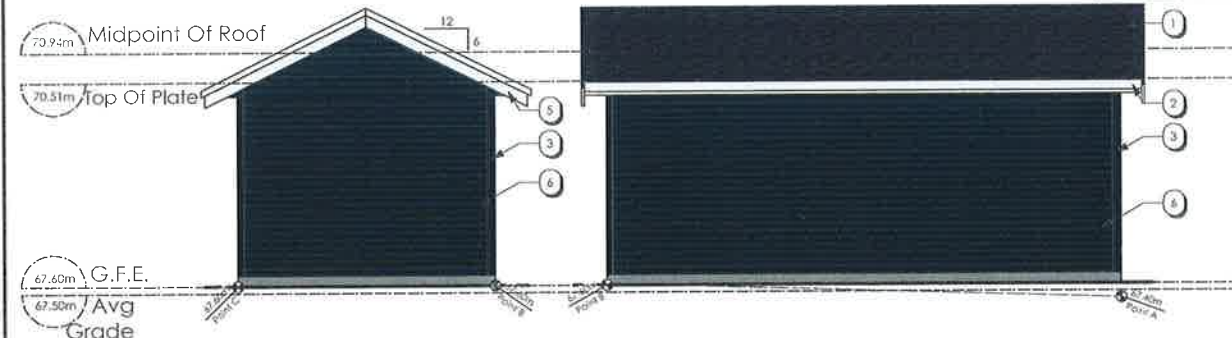

3 West Elevation
Scale: 1/4" = 1'-0"

4 South Elevation
Scale: 1/4" = 1'-0"

Exterior Finish Schedule

- 1 LAMINATED ASPHALT SHINGLES
- 2 PRE-FIN. ALUMIN. GUTTER
- 3 1x4 CORNER TRIM
- 4 1x4 DOOR AND WINDOW TRIM (METAL FLASHING WHERE REQUIRED)
- 5 1x4 TRIM ON 2x10 BARGE BOARD
- 6 HARDBLANK LAP SIDING (4" REVEAL)

- Concrete Fibre Lap Siding
Benjamin Moore: Gentlemen's Gray (BM 2062-20)
- Concrete Fibre Shingle Siding
Benjamin Moore: Sidewalk Gray (BM 2133-60)
- Laminated Asphalt Roofing Shingle
Oxford Grey
- Trim, Doors, Columns, Beams
Benjamin Moore: Snow White (BM 2122-70)

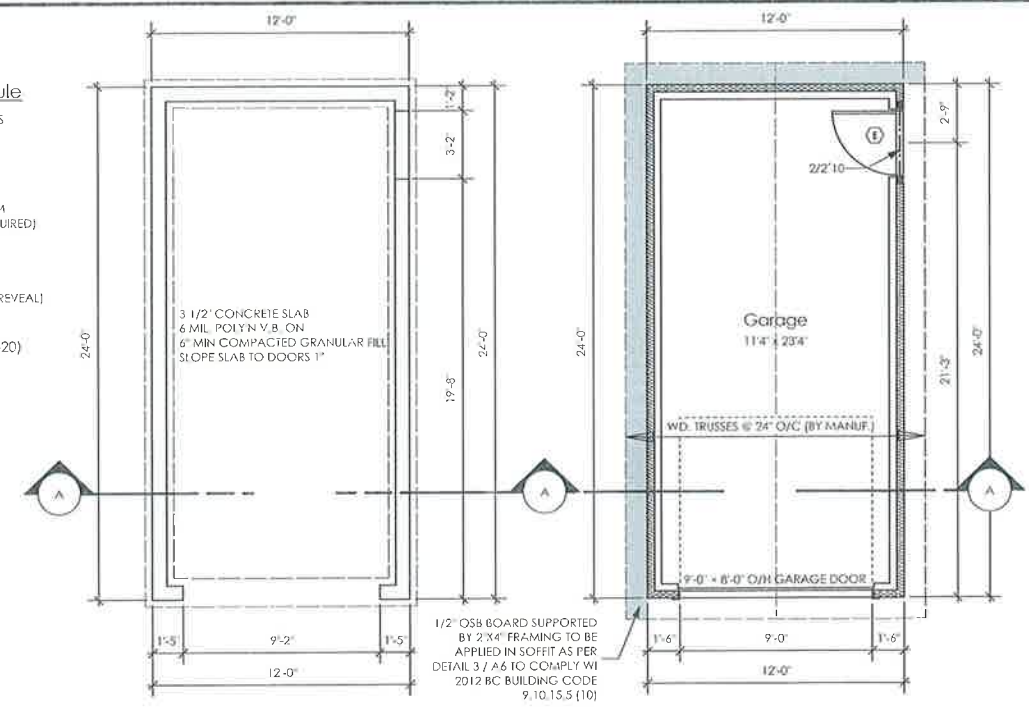

5 Foundation Plan
Scale: 1/4" = 1'-0"

6 Floor Plan
Scale: 1/4" = 1'-0"
Garage 288.00 sq.ft. (26.76 sq.m.)

Section Notes

Roofs

- R1. LAMINATED ASPHALT SHINGLES ON 1/2" ORIENTED STRAND BOARD C/W W CLIPS WD TRUSSES (DESIGNED BY MANUF.) 5/8" GYPSUM BOARD
- R2. PRE-FIN. FASCIA GUTTER 2x8 FASCIA BD. 2x4 SUB. FASCIA BD. VENTED SOFFIT (see contractor)

Foundation Walls

- F1. 8" THK. CONC. FOUNDATION WALL C/W 15 M BARS @ 24" o/c B/W
- F2. 16" X 8" CONC. FOOTINGS C/W 2 (TWO) 15M BARS CONT. 3 IN. FROM BOT. ON UNDISTURBED SOIL (SOLID BEARING)
- F3. 4" PERIMETER DRAIN 3" TIGHT PIPE FOR RWL DRAIN ROCK
- F4. ANCHOR BOLTS @ 40 FT. o/c MAX c/w SILL GASKETS

Walls

- W1. CONC. FIBRE BOARD ON 9.5mm (3/8") AIR SPACE / STRAPPING 3/8" x 2" BORATE TREATED PLYWOOD STRAPPING HOUSE WRAP (A,B.) (TYVEK OR EQ.) 1/2" ORIENTED STRAND BOARD 2x4 STUDS @ 16" O/C 1/2" GYPSUM BOARD (refer to details on D1)

Floors

- FL1. 3 1/2" CONCRETE SLAB 6 MIL. POLYIN V.B. ON 6" COMPACTED GRAVEL OR SAND SLOPE 1" TOWARDS DOOR

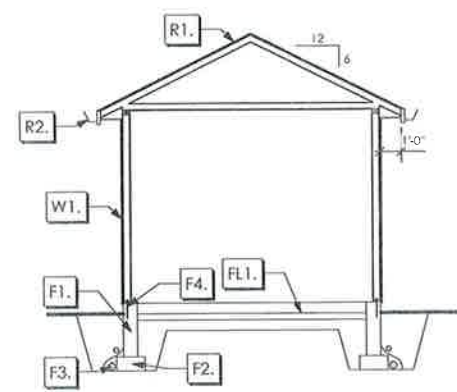

7 Section A-A
Scale: 1/4" = 1'-0"

DOOR SCHEDULE

A	8/0 X 6/8 (2438 X 2032)	F	2/10 X 6/8 (864 X 2032)
B	6/0 X 6/8 (1829 X 2032)	G	2/8 X 6/8 (813 X 2032)
C	5/0 X 6/8 (1524 X 2032)	H	2/6 X 6/8 (762 X 2032)
D	4/0 X 6/8 (1219 X 2032)	J	2/4 X 6/8 (711 X 2032)
E	3/0 X 6/8 (914 X 2032)	K	2/0 X 6/8 (610 X 2032)
		L	1/6 X 6/8 (508 X 2032)

Wall Legend

- 2' X 4" EXTERIOR WALL
- 8" THK. CONC. FOUNDATION WALL
- 16" X 8" CONC. STRIP FOOTING
- BUILT-UP WD. POST
- BUILT-UP WD. POST TO SUPPORT LOAD FROM ABOVE
- POINT LOAD ON BEAM FROM ABOVE

ALL STRUCTURE TO BE VERIFIED OR DESIGNED BY A STRUCTURAL ENGINEER. STRUCTURAL ENGINEER TO LOCATE AND DESIGN REQUIRED EXTERIOR AND INTERIOR WALL BRACING TO RESIST LATERAL LOADS IN COMPLIANCE WITH B.C. BUILDING CODE 9.23.13, AND SUPPLY DETAILS IF REQUIRED

Date
June 4, 2019

Project Address
Keating Cross Road

Prepared for
Steven Bacon

Project #
8185

Scale
1/4" = 1'-0"

Drawn By
MDK



Rezoning Presentation