

Sea Cider Floor Plan
Interior and Exterior Lounge 2019

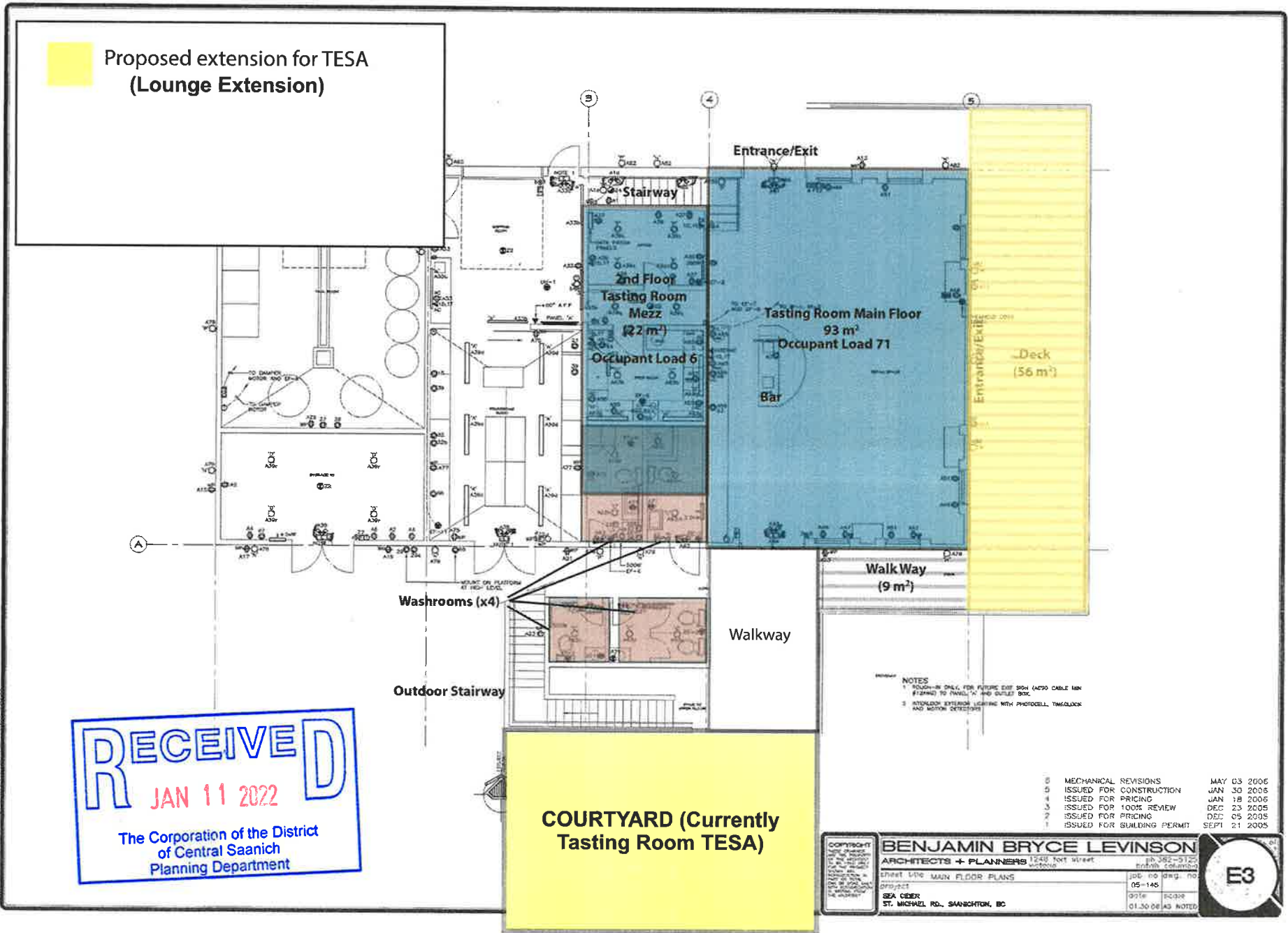

Proposed extension for TESA
(Lounge Extension)

RECEIVED
JAN 11 2022
The Corporation of the District
of Central Saanich
Planning Department

**COURTYARD (Currently
Tasting Room TESA)**

NOTES
1. FINISH IN DASH FOR FUTURE EXIT SIGN (ALSO CABLE MAN
RETURN TO FINISH IN DASH BOX)
2. INTERIOR EXTERIOR LIGHTING WITH PHOTOCELL, THERMOCLOCK
AND MOTION DETECTORS

6	MECHANICAL REVISIONS	MAY 03 2006
5	ISSUED FOR CONSTRUCTION	JAN 30 2006
4	ISSUED FOR PRICING	JAN 18 2006
3	ISSUED FOR 100% REVIEW	DEC 23 2005
2	ISSUED FOR PRICING	DEC 05 2005
1	ISSUED FOR BUILDING PERMIT	SEPT 21 2005

BENJAMIN BRYCE LEVINSON		1248 1041 Street Victoria BC V8M 1A8 250.682.3125 bml@bbpl.ca	
ARCHITECTS + PLANNERS		105-145 ESQ 01.30.06 AD NOTED	
sheet title: MAIN FLOOR PLANS		job no:	diag. no:
client:		SEA CIDER	ESQ
address:		ST. MICHAEL RD., SAANICHTON, BC	

